



**2022**

---

---

2022

2022

2022

“ ” “ ”

9

2022 1 1

-2022 12 31

[www.jushi.com](http://www.jushi.com)

2022



王福如

CEO

“ ”

2022

.....

2022

1993

“ ” SH600176

100

1000

10

260

14

100

24%4

	.....	<b>5</b>
	.....	<b>7</b>
1	.....	7
2	.....	7
	.....	<b>10</b>
1	.....	10
2	.....	10
	.....	<b>14</b>
1	.....	14
2	.....	15
3	.....	17
4	.....	18
	.....	<b>18</b>
1	.....	18
2	.....	19
3	.....	20
	.....	<b>20</b>
1	.....	21
2	.....	22
3	.....	26
	.....	<b>26</b>
1	.....	26
2	.....	27

“

”



“ ”

IATF16949

2

“

”

“

”

Q%g b +\_·DÉôÆ•• x ·DÉý ·p Q X,,ëÁ# ^B ZB PS# μ

2022

# FMEA

“ 555 ”

1

## CQO

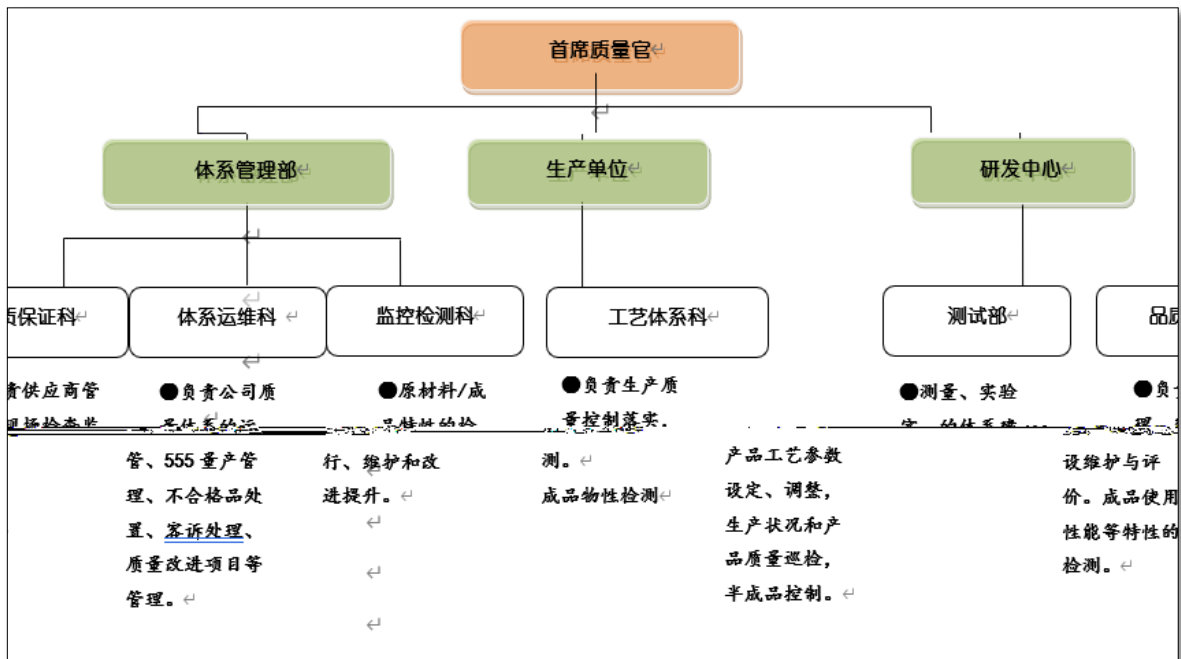

2

1996		ISO9001:1994
	2016	ISO9001:2015
DEKRA	2018	ATF16949
2005	“	” “
”	“	”
	2009	“
		”



2022

“ ” 2010 “ ” “

“ ” “ ” 2011 “

“ ” “ ” 2009 2011

“ ” 2011

“ ” 2013 “ ”

2013 “ ”

2013/2015/2017 “

”, 2021

“

”

—— JUSHI

“ ” 21

“ JUSHI”

“ ” “

” “ ”

2022

2022

1

1		90	91.22
2		95	98.96
3		97.5%	97.87%
4		99%	99.01%
5	555	100%	100%
6		100%	100%
7		0.06 /	0.006 /
8		0.6 /	0.05 /
9		40	80
10		94%	94.2%
11		100%	100%

2022

5

2022			13	78
		100%	9	
	9	107		
9		145		
GE			2022	
	1271	28	230	1013

1

“ ”

“ ” “ ” “ ”

” “ ”

GB/T 23791

“ ” “ ”

GL      LR      ACS      FDA      /      DNV      CCS

BKI   NSF   BV

14

30

2

2022

“ ” “ ” “ ” “ ” “ ”

2022

“ ”

“ ”

“ ” “ 3+1 ” QC “ ”

/

6

11

“ ”

OEKO-TEX

2

51

GE

9

141

“ ”

4

159

550

“ ”

3

7

9

7

95

2

	VI		VI

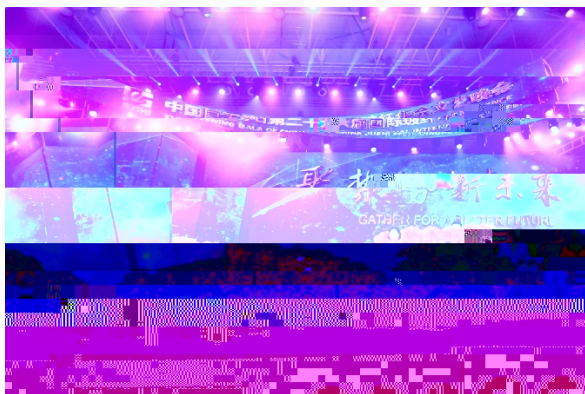
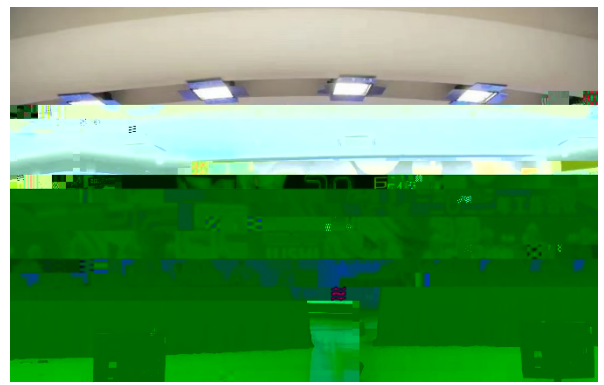

2022

				/
	GB/T 17470-2007			2007/3/26
2	GB/T 18369-2008			2008/5/12
3	GB/T1549-2008			2008/6/30
4	DB33 765-2009			2009/10/28
5	CCC/QF010-2011			2012/1/9
6	JC/T570-2012			2012/12/28
7	JC/T2156-2012	CCD		2012/12/28
8	JC/T170-2012	E		2012/12/28
9	JC/T 2100-2012			2012/12/28
10	GB/T 18370-2014			2014/12/5
	GB/T 31294-2014			2014/12/5
12	GB/T 31295-2014			2014/12/5
13	ZZB 015-2015			2015/8/15
14	GB/T 31957-2015			2015/9/11
15	GB/T 31950-2015			2016/1/1
16	GB/T 25041-2016			2016/12/31
17	GB/T 33503-2017			2017/2/28
18	GB/T 33832-2017			2017/5/31
19	GB/T 33837-2017	-		2017/5/31
20	GB/T 33999-2017			2017/7/12
21	GB 51258-2017			2017/8/31
22	GB/T 36264-2018			2018/6/7
23	GB/T 36493-2018			2018/7/13
24	GB/T 36494-2018			2018/7/13
25	HG/T 20696-2018			2019/1/1
26	T/CSTM00183-2020			2020/7/6
27	GB/T 39490-2020			2020/11/19
28	GB/T 35465. 4-2020	4	- -	2020/11/19
29	GB/T 35465. 5-2020	5	0	

**2**

2005      ISO10012  
2008      3A



8000 150 12000 200  
 S8 Tiger X

“ ” “ GL ”

26 151

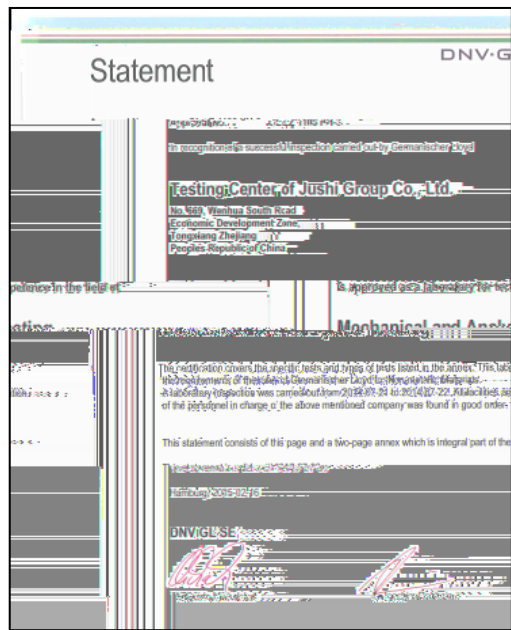
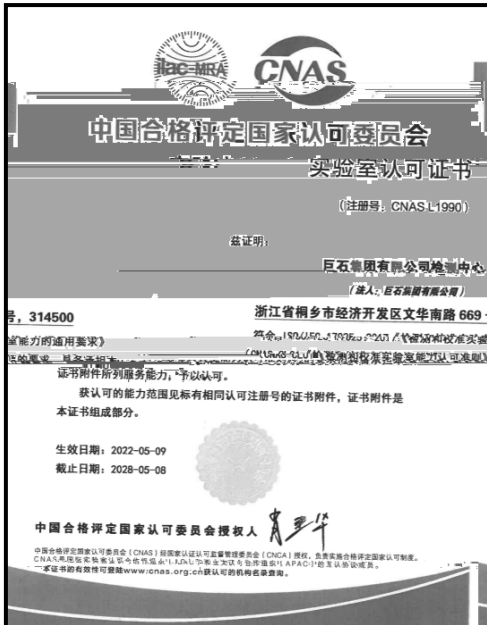

GL



3

ISO9001  
OHSMS18001  
ISO17025  
GB/T29490

IATF16949 ISO14001  
ISO10012  
GB/T2333

DNV  
BKI

GL  
ACS

CCS  
LR  
FDA

NSF61

CNAS

2022

CNAS ilac-MRA

4

1341

1

“ ”

1 “

”

2

3

4

5

2

2022

0.042%

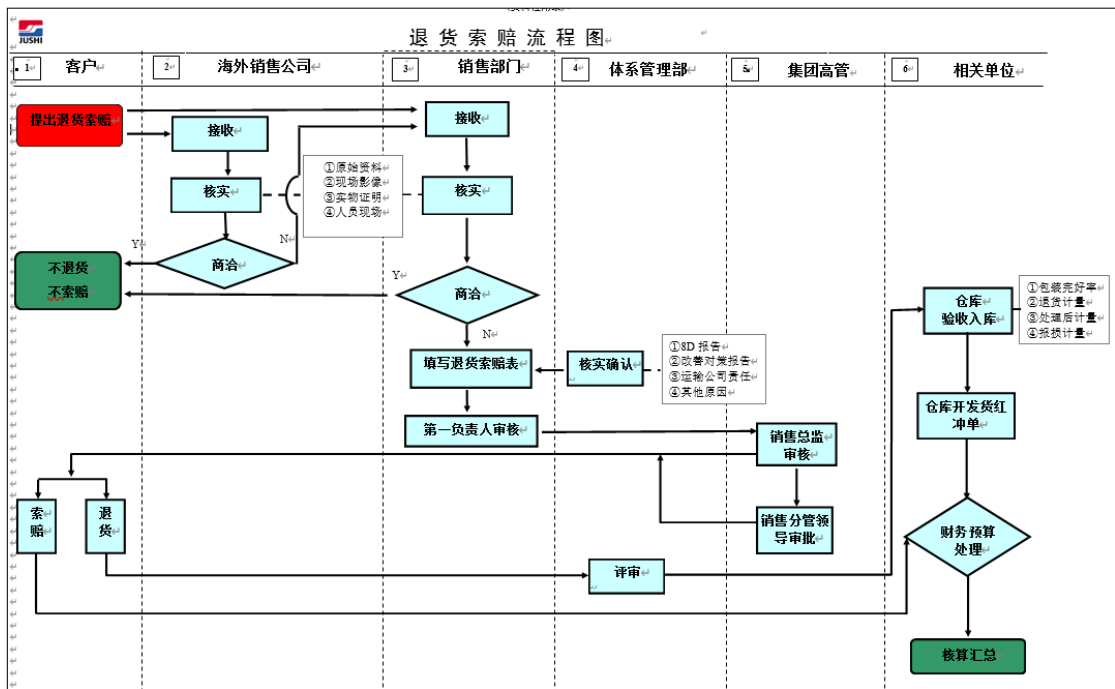

2022

3

30

“

”

2007

2022

156.75

872



1

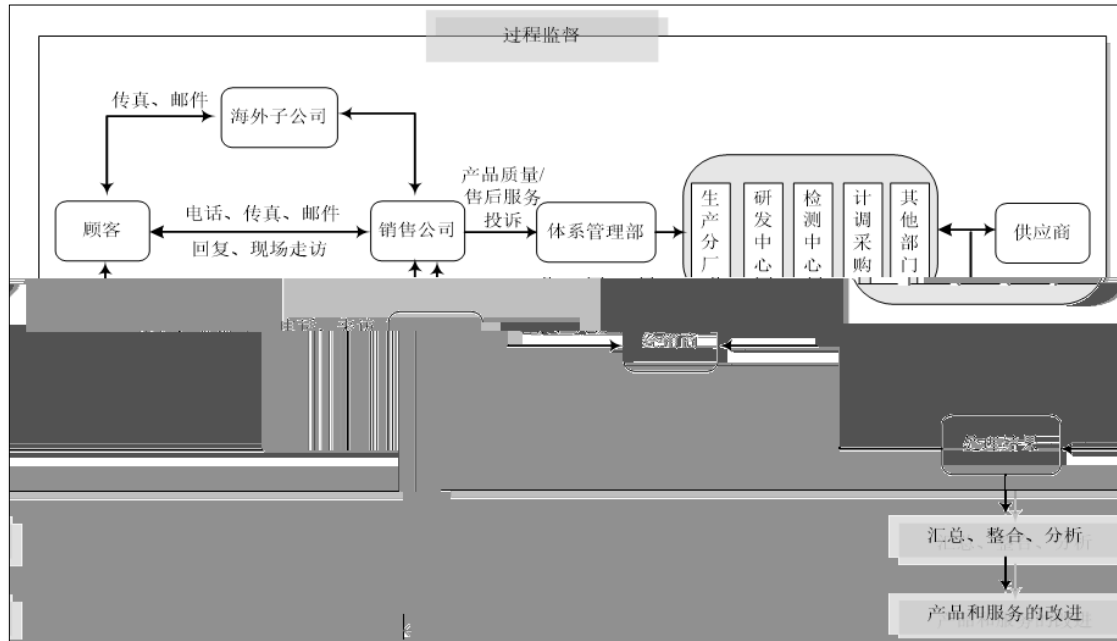

5

	+86-573-88136222/	+86-573-88181016
	+86-573-88181058/	+86-573-88181025
	jsqc@jushi.com	
	m_hitomi@Jushijapan.co.jp	
	sj.lee@jushikorea.com	
	divyesh@jushifrp.com	
	hsseng@jushi.com	
	fabrice.bani@jushi.fr	
	lydiazheng@jushi.com	



nicanor.amor@jushispain.com

e.kloevekorn@heltmag.com



william.woo@jushi.com

a.gardiner@jushicanada.com



info@jushisinosia.co.za

zhenguoyong@jushi.com



,

,

6



/8D

1.

2.

8D

1.

2.



2



1

555

5

555

555

2

QC

1

2

3



2022

1

2

3



1

SPC

Cpk

2

3

“ ”

8D

4



1

5

2022

2

3

1

2023

”

“

”

“

“

”

2

+86-0573-88181001

1 .

1.					
2.					
3.					
4.					

2 .

\_\_\_\_\_

3 .

\_\_\_\_\_

4 .

\_\_\_\_\_

\_\_\_\_\_

\_\_\_\_\_

\_\_\_\_\_

\_\_\_\_\_

E -mail

\_\_\_\_\_

\_\_\_\_\_

\_\_\_\_\_

\_\_\_\_\_

669

314500

+86-0573-88181030/

+86-0573-88181001

E-mail pjjg@jushi.com